

# FARRIS, HANSEN & ASSOCIATES, INC.

ENGINEERING — ARCHITECTURE — SURVEYING  
7 RIDGWAY COURT — P.O. BOX 437 — ELKHORN, WISCONSIN 53121  
PHONE: (262) 723-2098 FAX: (262) 723-5886

— WORK ORDERED BY —  
FARLEY NESHEK REALTY CORPORATION  
PO BOX 75  
ELKHORN, WI 53121

## LOT 46 OF FAIR MEADOW SUBDIVISION ADDITION NO. 1

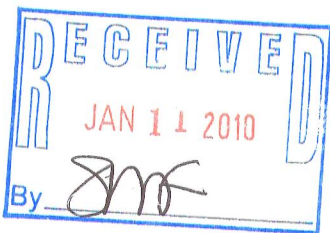
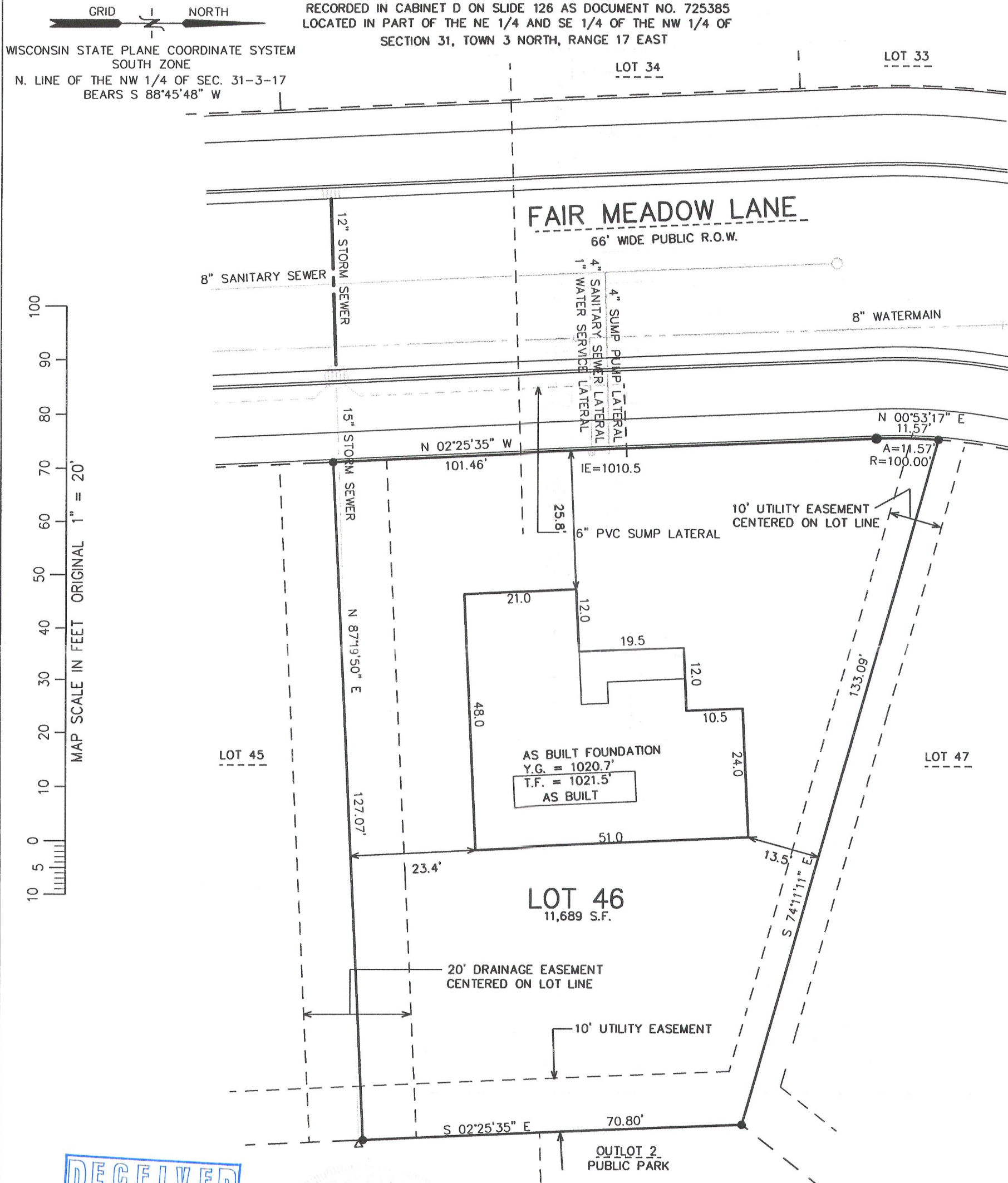

NOTE: COPIES OF THIS MAP TO WHICH THE FOLLOWING CERTIFICATE  
WILL APPLY SHOW THE SURVEYOR'S ORIGINAL SEAL AND SIGNATURE  
IN RED INK. COPIES BY ANY OTHER MEANS MAY HAVE ALTERATIONS  
WHICH DO NOT REPRESENT THE SURVEYOR'S WORK PRODUCT.

I HEREBY CERTIFY THAT THE ABOVE DESCRIBED PROPERTY HAS BEEN  
SURVEYED UNDER MY DIRECTION AND THAT THE ABOVE MAP IS A TRUE  
REPRESENTATION THEREOF AND SHOWS THE SIZE AND LOCATION OF  
THE PROPERTY AND ITS EXTERIOR BOUNDARIES. THIS SURVEY IS  
MADE FOR THE USE OF THE PRESENT OWNERS OF THE PROPERTY, AND  
ALSO THOSE WHO PURCHASE, MORTGAGE, OR GUARANTEE THE TITLE  
THERETO WITHIN ONE YEAR FROM THE DATE HEREOF.

DATED: JULY 1, 2008

REVISED 10-09-2009  
TO SHOW PROPOSED RESIDENCE  
REVISED 11-20-2009  
TO SHOW SIZE & LOCATION OF AS BUILT  
FOUNDATION

PROJECT: 6104.46  
DATE: 07/01/2008  
SHEET 1 OF 1

PETER S. GORDON R.L.S. 2101

- LEGEND
- = FOUND IRON PIPE STAKE, 2" DIA.
  - = FOUND IRON REBAR STAKE, 1 5/16" DIA.
  - = SET SOLID ROUND IRON BAR STAKE  
1 5/16" x 30" x 4.60 lbs./ft.
  - = SET IRON REBAR STAKES, 3/4" x 24" x  
1.50 lbs./ft.
  - {xxx} = RECORDED AS

NOV 20 2009

YFM1-46

004-2275